

**SECTION**  
**INSPECTION CHAMBER ( FIRST MANHOLE)**

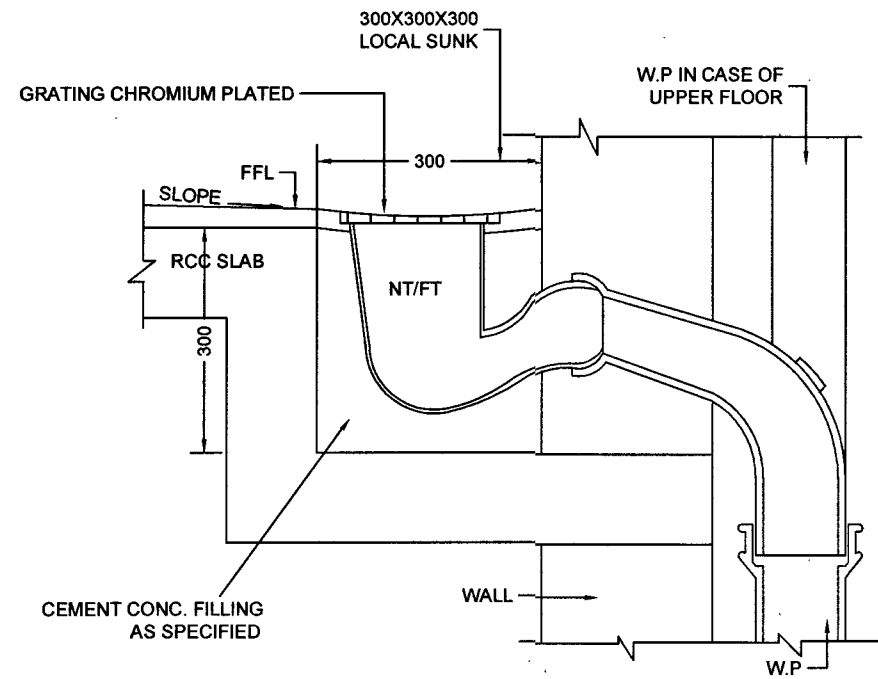

**SECTION**  
**DETAIL OF LOCAL SUNK**

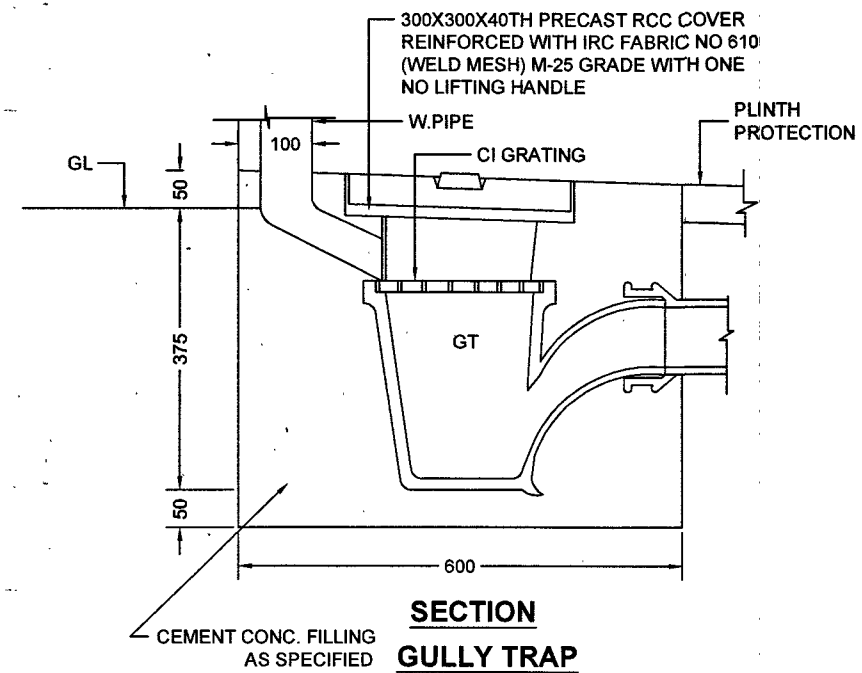

**SECTION**  
**GULLY TRAP**

- NOTES:**
1. CONTRACTOR TO CHECK & VERIFY ALL DIMENSIONS BEFORE TAKING EXECUTION IN HAND.
  2. FIGURED DIMENSIONS SHALL BE FOLLOWED.
  3. ALL DIMENSIONS ARE SHOWN IN MM UNLESS OTHERWISE STATED.
  4. EXECUTIVE AUTHORITY SHALL CHECK THIS DRG. BEFORE TAKING EXECUTION IN HAND.

ARCH DRAWINGS PREPARED UNDER CONSULTANCY BY M/S THE DESIGN FACTORY, 293, CHHOTI BARANDARI PART-1, JALANDHAR, PUNJAB. THE SAME ARE SIGNED BY US AS PER E-IN-C'S BRANCH POLICY LETTER NO.08/2017 ISSUED UNDER E2 WORKS (PPC) SUB DTE, DTE OF WORKS LETTER NO. A/00157/23-1/POL/E2W(PPC) DATED 02 JULY 2017

| SL NO    | DATE | DESCRIPTION | INITIAL |
|----------|------|-------------|---------|
| REVISION |      |             |         |

**DETAILS OF LOCAL SUNK, GULLY TRAP & INSPECTION CHAMBER (FIRST MANHOLE)**

|       |            |                               |          |
|-------|------------|-------------------------------|----------|
| DATE  | 13/03/2025 | CHIEF ENGINEER                | SHEET NO |
| DRAWN |            | JALANDHAR ZONE                | 01       |
| CHKD  |            |                               | 01       |
| SCALE | AS SHOWN   | DRG NO : CEJZ / TD-105 / 2025 |          |

CONSULTANTS:  
  
 293 CHHOTI BARANDARI PART 1 - JALANDHAR +91 9879602949 thedesignfactory7@gmail.com

AAD (ARCH)  
  
 DIRECTOR ( ARCH )  
 or CHIEF ENGINEER